

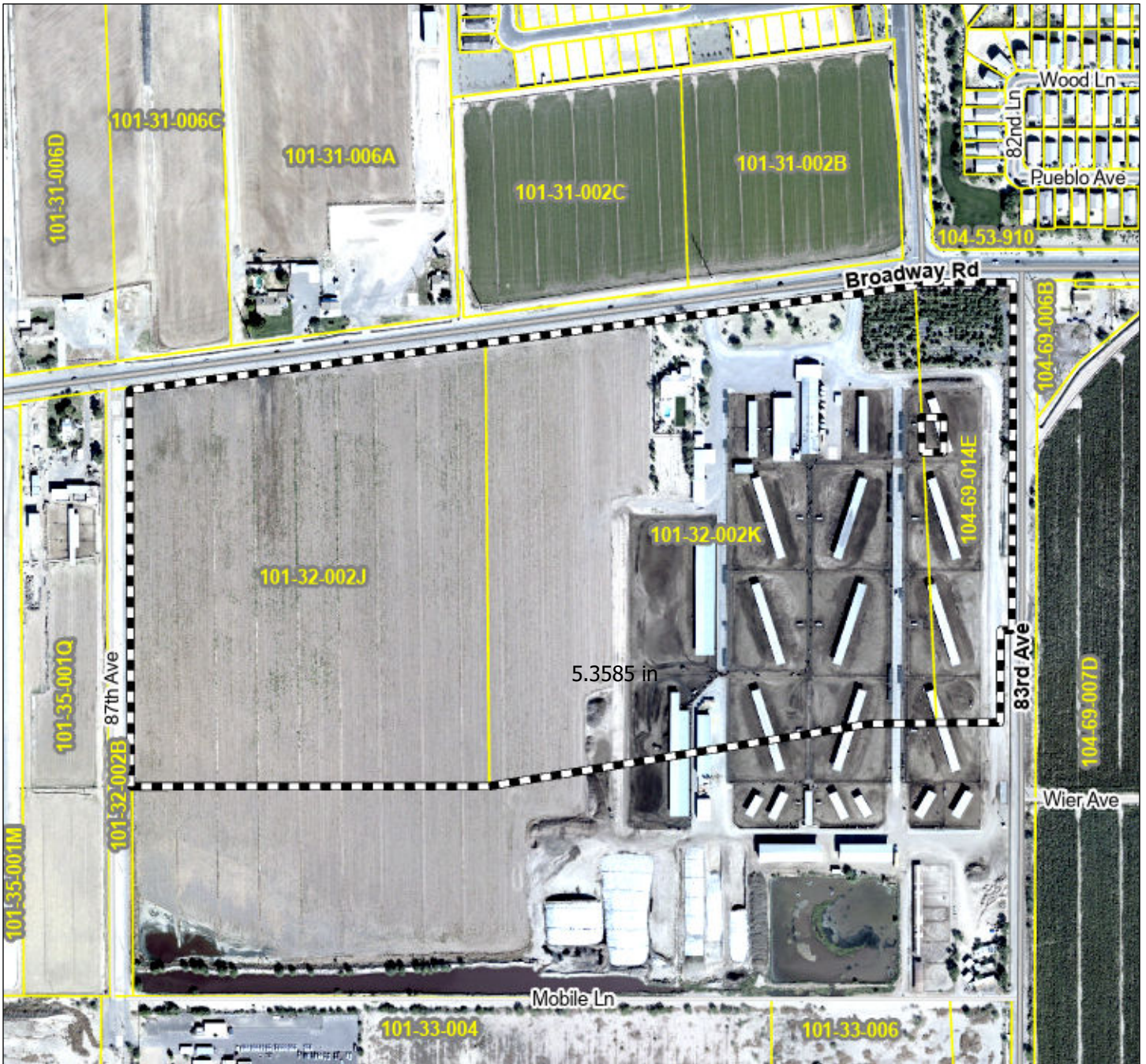

MARICOPA COUNTY



Application Name: Sunset Ridge EDR		
Legal Description T01N R01E 027,		
Applicant Chris Bertch for EPS Group, Inc.	Applicant Phone/Email 480.503.2250 chris.bertch@epsgroupinc.com	S2021035
Case Address	Parcel Primary: 101-32-002F 104-69-014C, 104-69-014D	
Generated June 9, 2022 14:28 PM	Gross Acres: 70.61 approx.	Map scale 1:6,239

Supervisor District No.5

SINGLE-FAMILY RESIDENTIAL SUBDIVISION CONSISTING OF 354 TOTAL LOTS ON APPROXIMATELY 70.61 GROSS ACRES AT THE SOUTHWEST CORNER OF 83RD AVENUE AND BROADWAY ROAD IN

