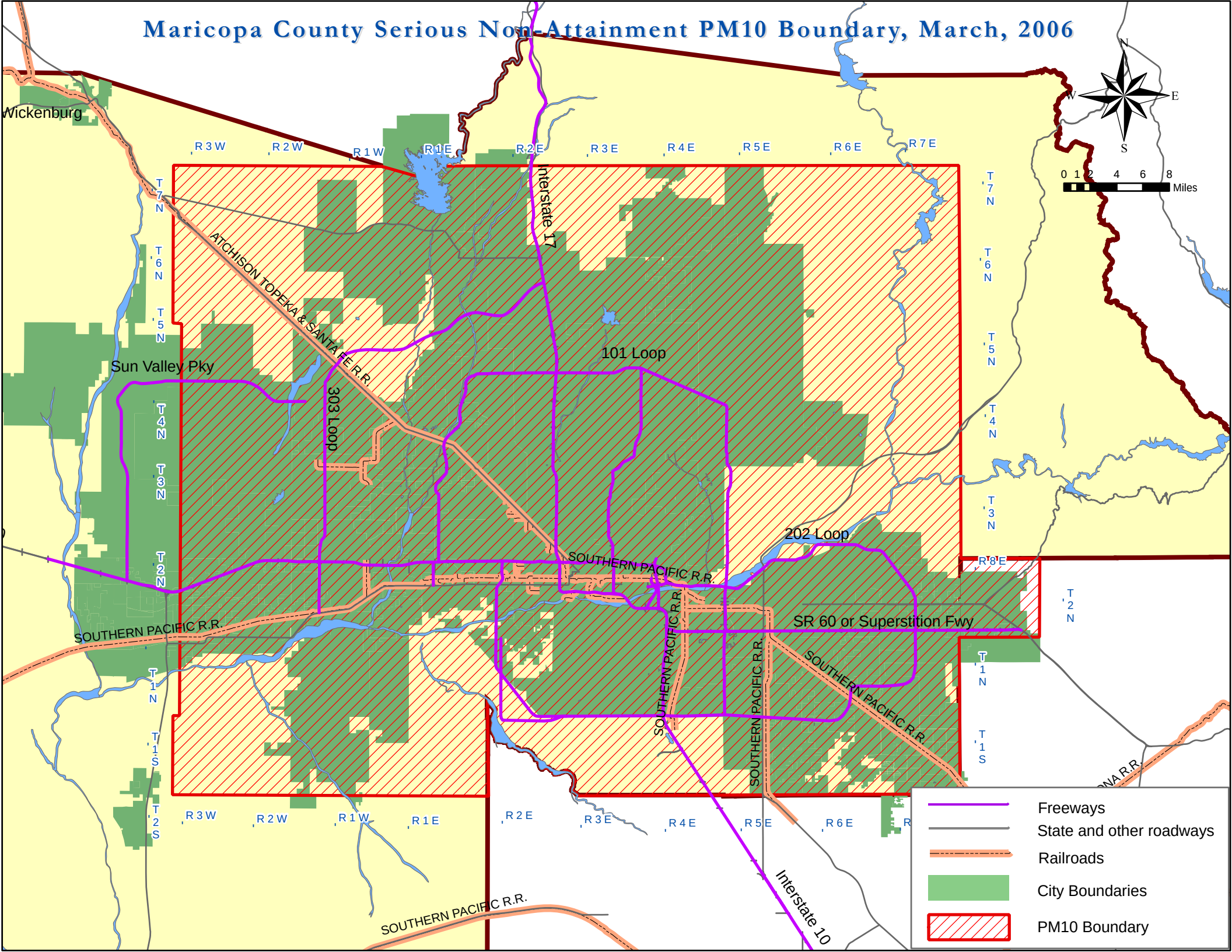Maricopa County Serious Non-Attainment PM10 Boundary, March, 2006