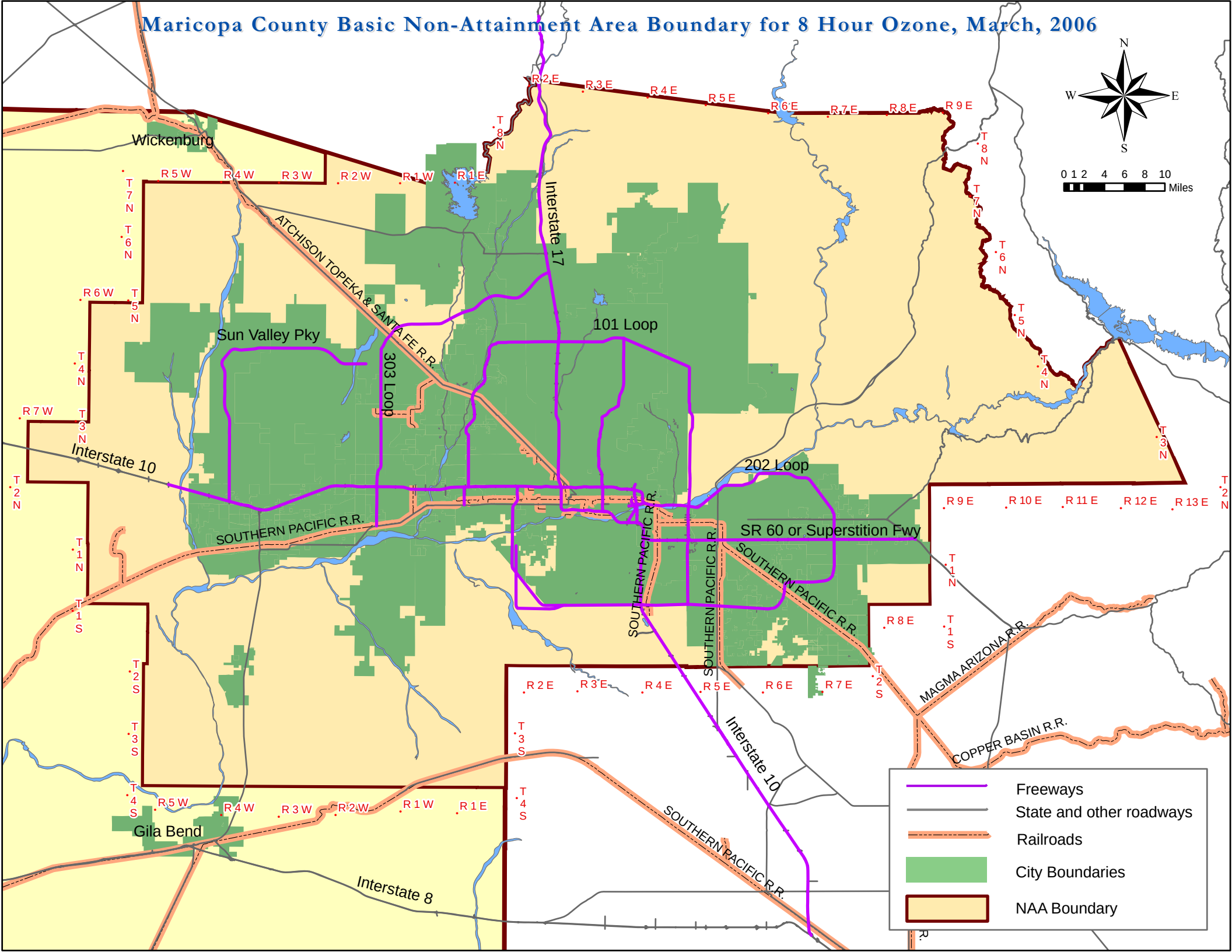# Maricopa County Basic Non-Attainment Area Boundary for 8 Hour Ozone, March, 2006