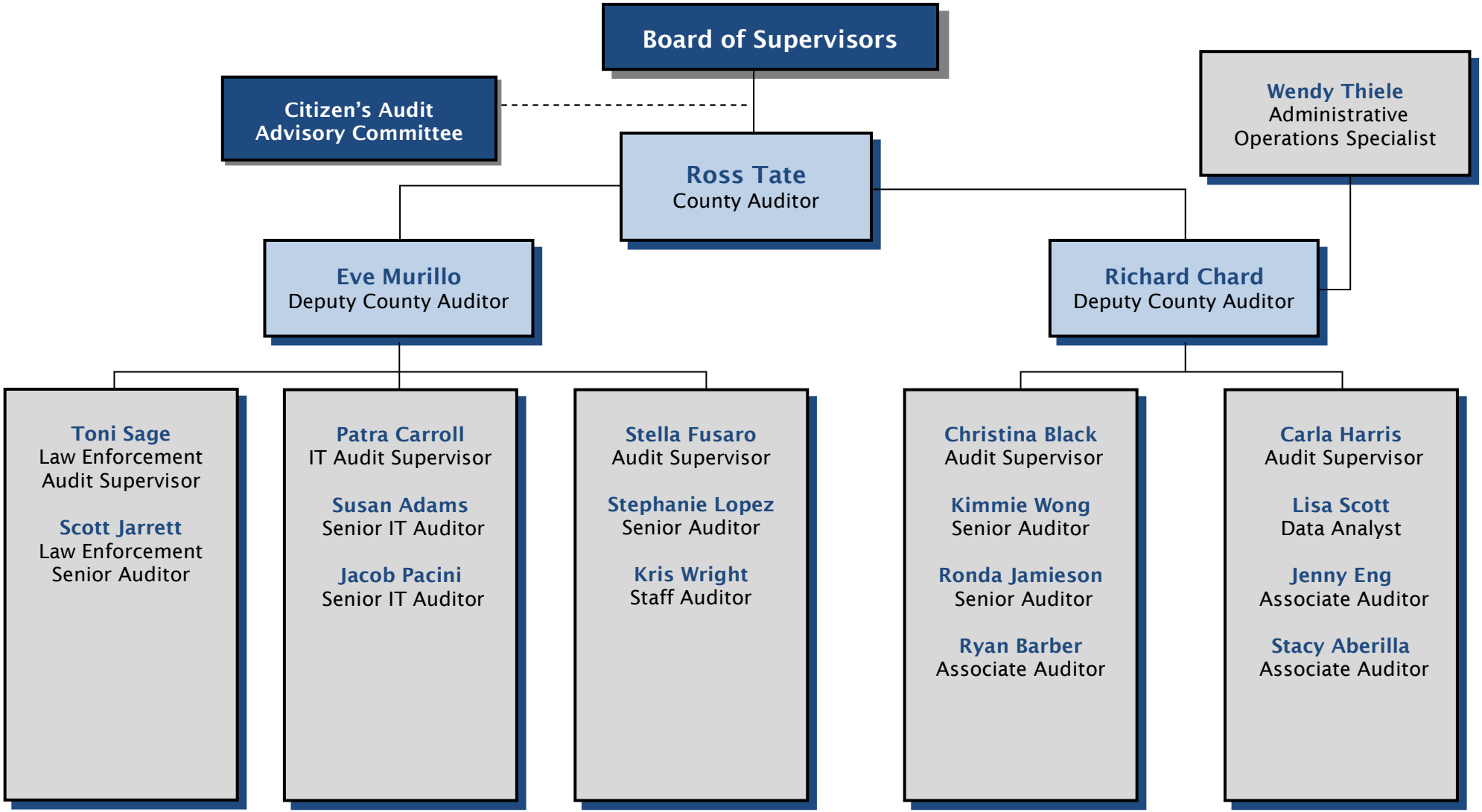Maricopa County Internal Audit