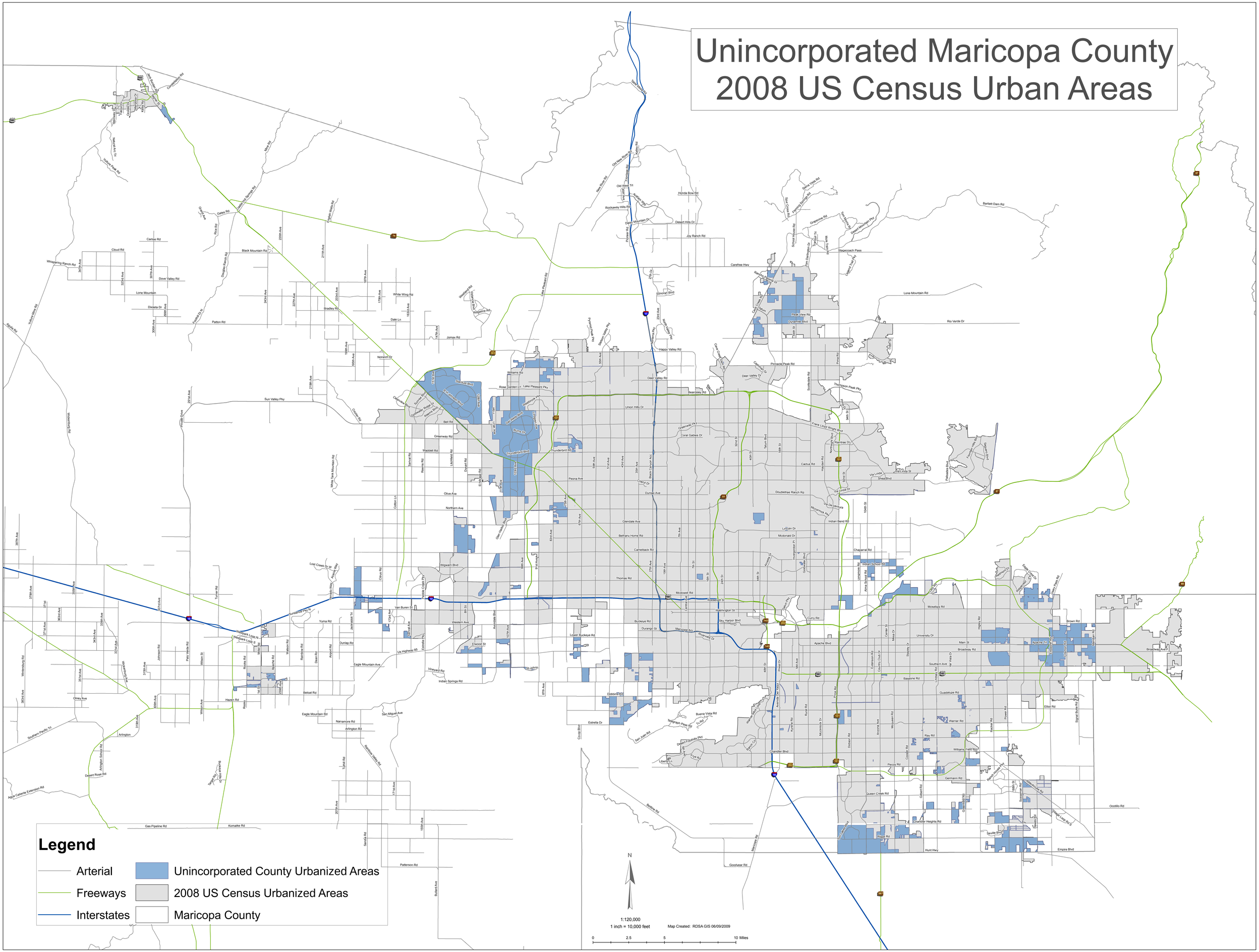Unincorporated Maricopa County
2008 US Census Urban Areas